

# ECTS-MA Annual Meeting

## University of Coimbra - May 2009

---

ECTS data base

An experimental observatory

# U promotion of student mobility

---

1989 - Pilot phase

Initiated by the Commission

Limited number of Faculties

# Kind of Student Mobility Statistics

---

1999 : Declaration of Bologna

Evidence for : mobility and ECTS

Where we are today ?

Global national mobility statistics  
without details by discipline

Decline in annual statistics

# Why to maintain statistics ?

---

To improve internal visibility

To convince

Academic staff

Academic authorities

# How to do ?

---

By a central office

No Money, No Staff, => No

By the periphery (bottom > up)

Academic or administrative  
responsibles

By a central office

# Statistical data

---

Outgoing and Incoming students per :  
year  
University

# How to make statistics simple

---

Up to date useful information

Made at faculty level (coordinator,  
secretary, students...)

Accessible from ECTS-MA website

To introduce mobility data on line

24 out of 40 have completed data

roduction to  
S-MA

ecutive  
ard

tory of ECTS

stitutions  
l  
ordinators

ual  
etings

uments and  
ks

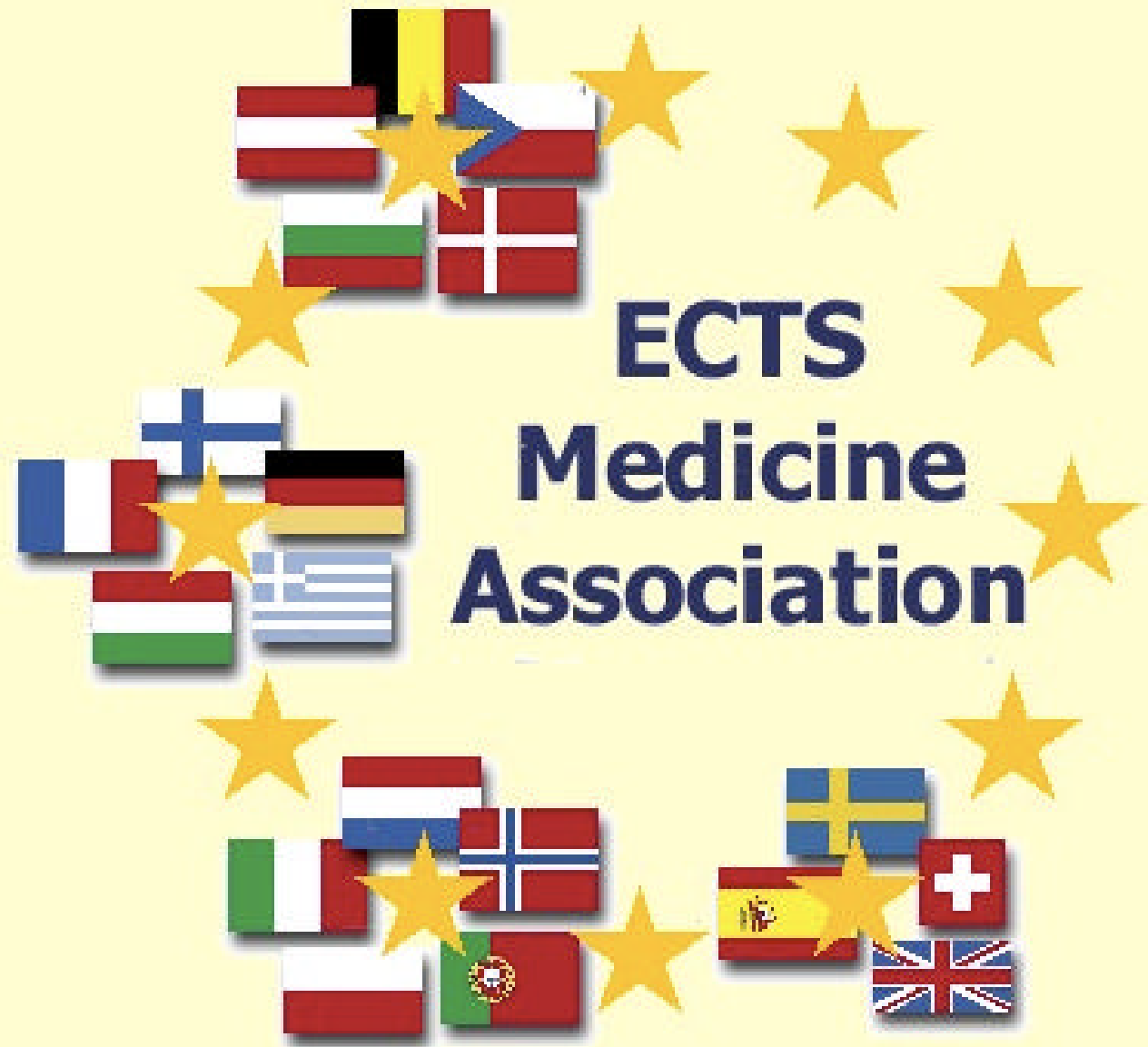



## Erasmus exchanges of ECTS MA partners (Medicine 12.1)

Your university code : **BRUXEL04**

Please fill in the number of incoming and outgoing Erasmus student exchanges with partner universities for the following academic years :

Current academic year : 2007/2008

**GREEN CODE** = ECTS MA university

If the OUTGOING number is already listed, it means that your partner has already encoded the data.

If it is not correct, please contact your partner.

(If the e-mail address is available, you can click on the university code to send an e-mail to your ECTS MA partner)

Instructions

Save table data

University code	Agreement?	Total number of INCOMING students	Clinical rotations only	Studies	Research	Total number of OUTGOING students	Clinical rotations only	Studies
BRUXEL04	<input checked="" type="checkbox"/>	2	<input type="text" value="2"/>	<input type="text" value="0"/>	<input type="text" value="0"/>	0	<input type="text" value="0"/>	<input type="text" value="0"/>
ERP01	<input type="checkbox"/>		<input type="text"/>	<input type="text"/>	<input type="text"/>		<input type="text"/>	<input type="text"/>
BRUXEL04	<input type="checkbox"/>		<input type="text"/>	<input type="text"/>	<input type="text"/>		<input type="text"/>	<input type="text"/>
BRUXEL11	<input checked="" type="checkbox"/>	1	<input type="text" value="1"/>	<input type="text" value="0"/>	<input type="text" value="0"/>	0	<input type="text" value="0"/>	<input type="text" value="0"/>
BRUXEL01	<input type="checkbox"/>		<input type="text"/>	<input type="text"/>	<input type="text"/>		<input type="text"/>	<input type="text"/>
BRUXELNN01	<input checked="" type="checkbox"/>	2	<input type="text" value="0"/>	<input type="text" value="2"/>	<input type="text" value="0"/>	1	<input type="text" value="1"/>	<input type="text" value="0"/>
BRUXELH01	<input checked="" type="checkbox"/>	2	<input type="text" value="1"/>	<input type="text" value="1"/>	<input type="text" value="0"/>	0	<input type="text" value="0"/>	<input type="text" value="0"/>
BRUXELX07	<input checked="" type="checkbox"/>	2	<input type="text" value="1"/>	<input type="text" value="1"/>	<input type="text" value="0"/>	0	<input type="text" value="0"/>	<input type="text" value="0"/>

# Summary of ECTS MA Agreements and other Erasmus agreements

From 2004 to 2008

No agreement

Member	ECTS MA Members		TOTAL STUDENTS		A WIEN64		B ANTWERP01		B BRUSSEL01		B BRUXEL04		BG SOFIA11		CH BASEL01	
	ISO CODE	UNIV CODE	IN	OUT	IN	OUT	IN	OUT	IN	OUT	IN	OUT	IN	OUT	IN	OUT
		Total students :	3434	3434	135	237	1	3	1	0	302	55	10	40	7	9
		Total students (ECTS MA) :	2743	2691	94	170	1	3	1	0	174	31	8	24	7	9
		% ECTS MA students :	80%	78%	70%	72%	100%	100%	100%	0%	58%	56%	80%	60%	100%	100%
x	AT	A WIEN64					0	0			8	0			4	4
x	BE	B ANTWERP01			0	0										
x	BE	B BRUSSEL01									0	1				
x	BE	B BRUXEL04			0	8			1	0			0	1		
x	BG	BG SOFIA11									1	0				
	CH	CH BASEL01			4	4										
x	CH	CH LAUSANN01			4	11	0	0			6	7				
	CH	CH ZURICH01			4	8					2	1				
x	CZ	CZ PRAHA07			3	2	0	0			9	0				
x	DE	D BERLIN01/13			4	8	0	1			8	1	1	8	3	5
	DE	D BONN01			7	2	1	0			5	0				
	DE	D ESSEN04														
x	DE	D GIESSEN01														
	DE	D SAARBRU01			1	0					12	0			0	0
x	DK	DK KOBENHA01			12	6					5	0				
x	ES	E OVIEDO01			0	5	0	0			9	0				



# Overview Mobility Data

6868

IN

OUT

48 ECTS-MA  
MEMBERS

2743

80 %

2691

24  
ECTS-MA

160 NON  
ECTS-MA  
MEMBERS

691

20 %

743

3434

3434

# iversities by country

nombre d'universités d'accueil représentées

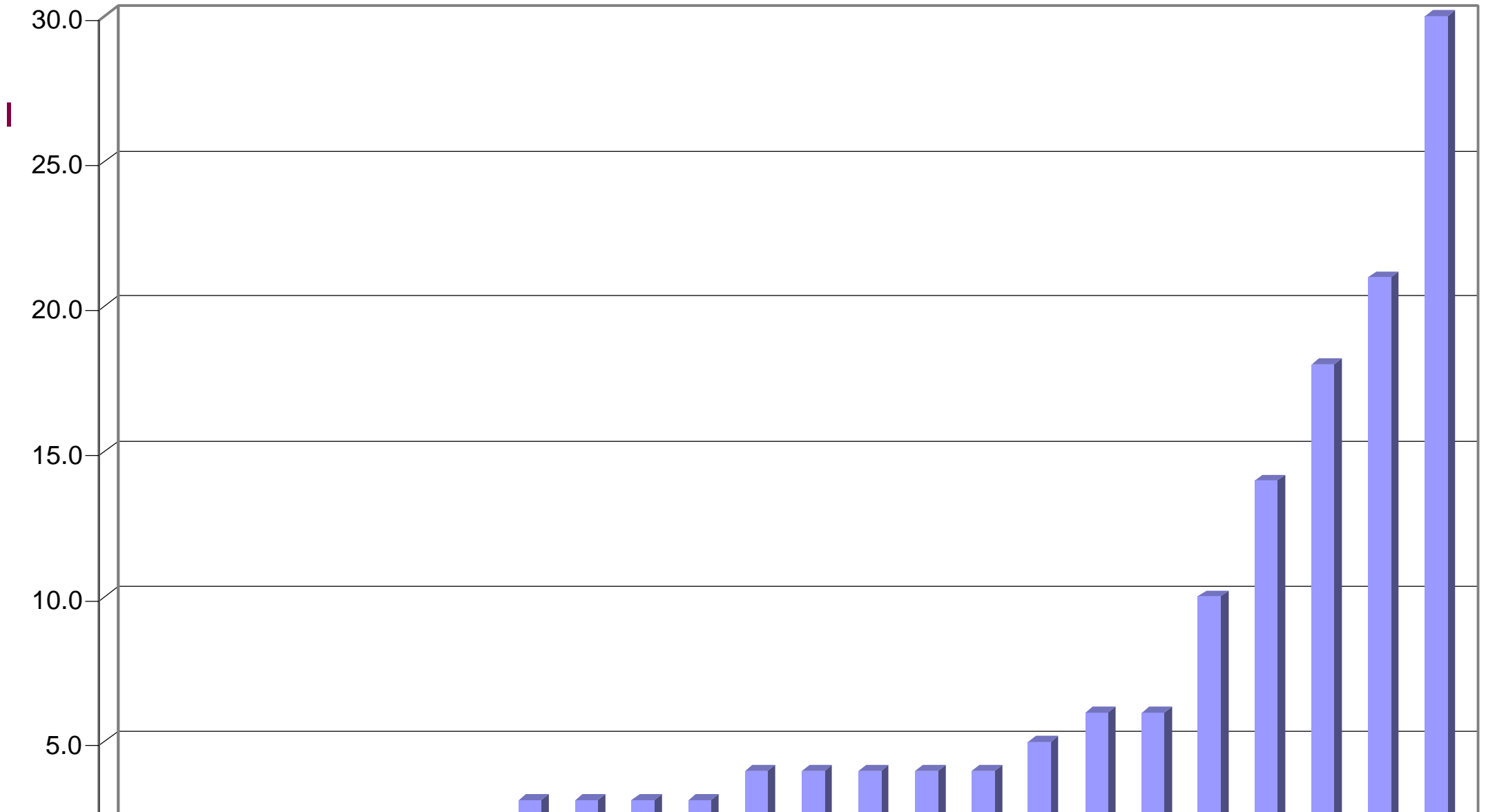

# ota In Out

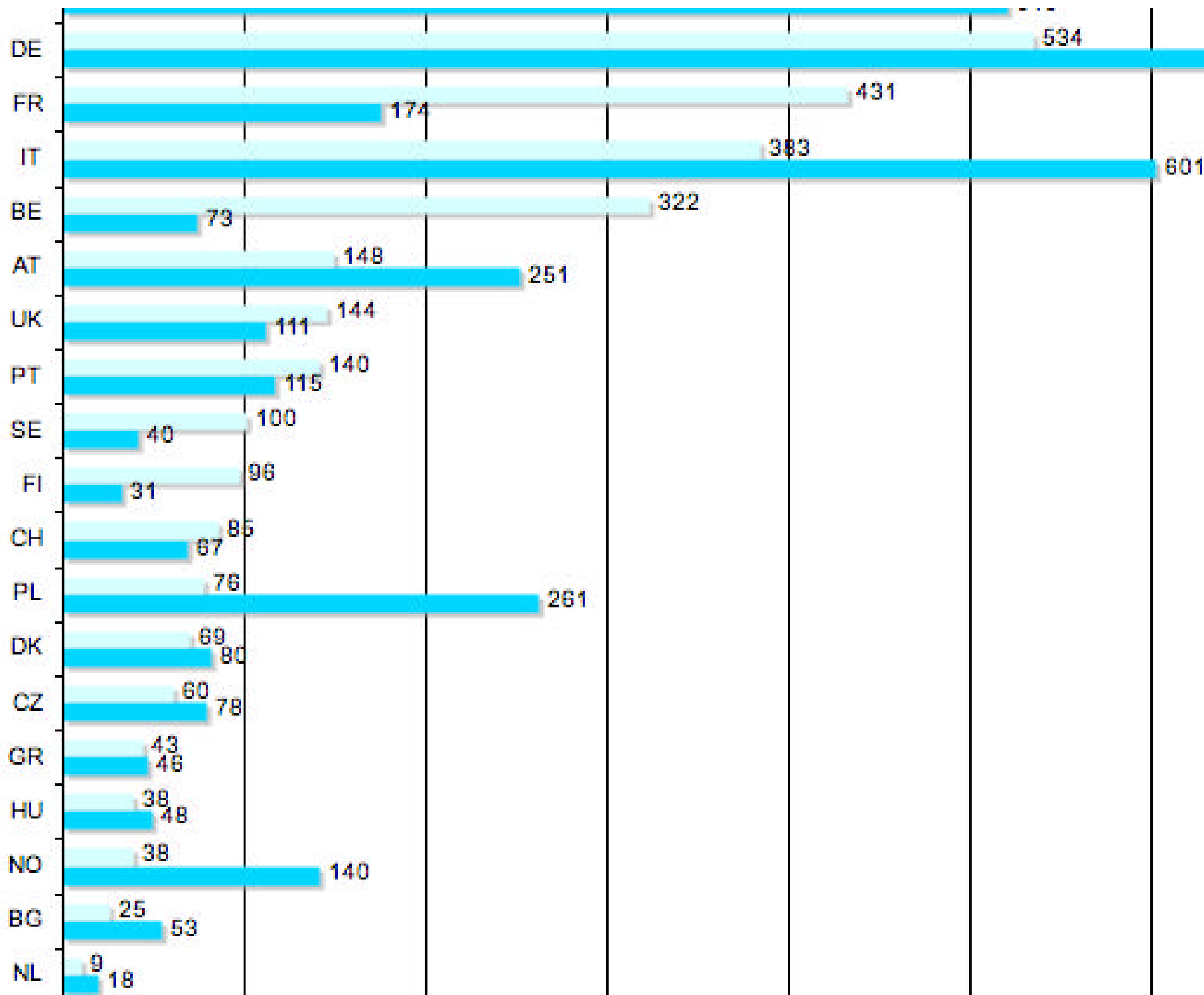

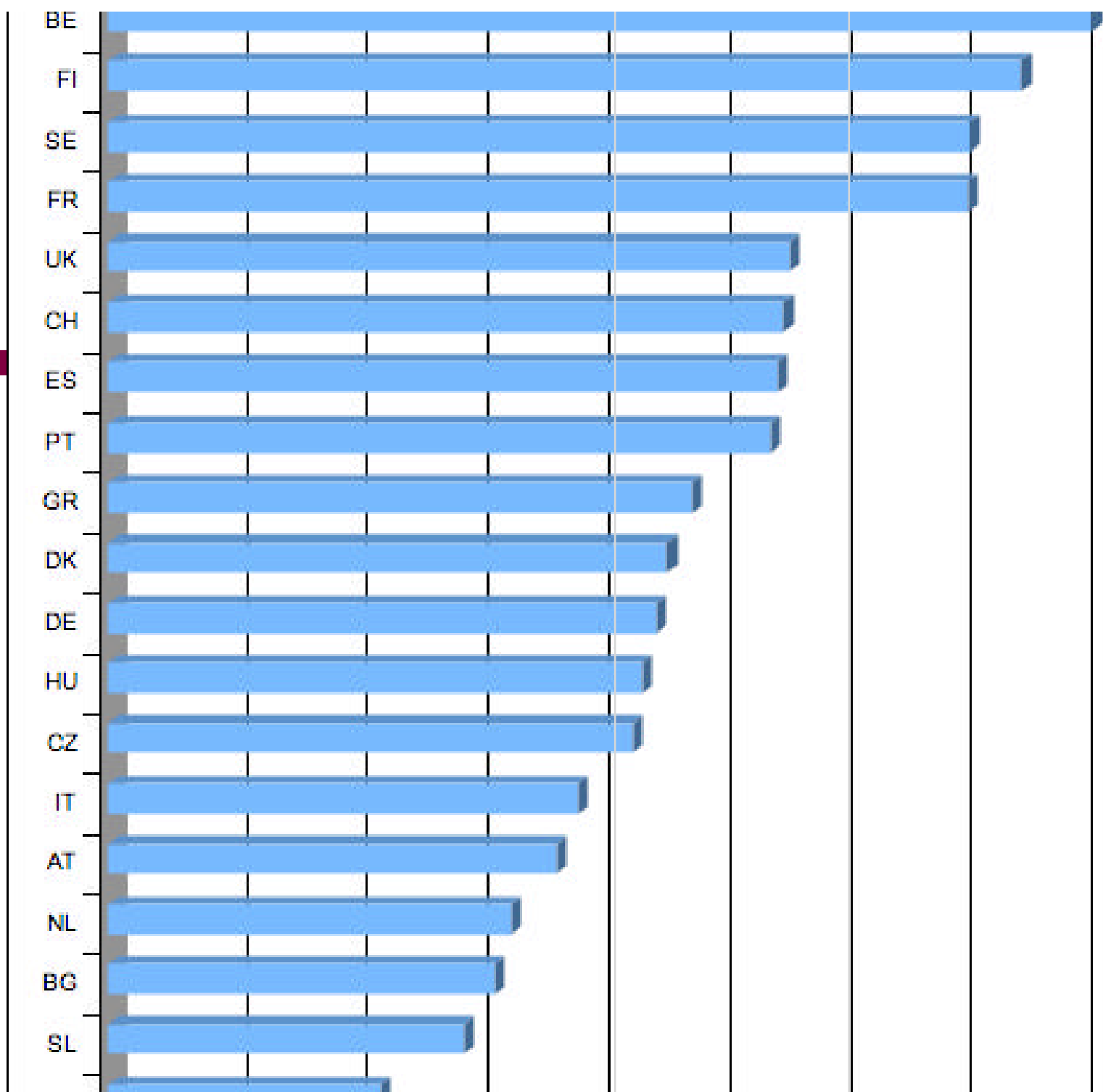

# Distribution of destinations ?

---

What are the privileged destination for students from a specific country

From north-east to south-west of Europe => Nine countries

FR SE DK PL DE AU IT GR PT

I

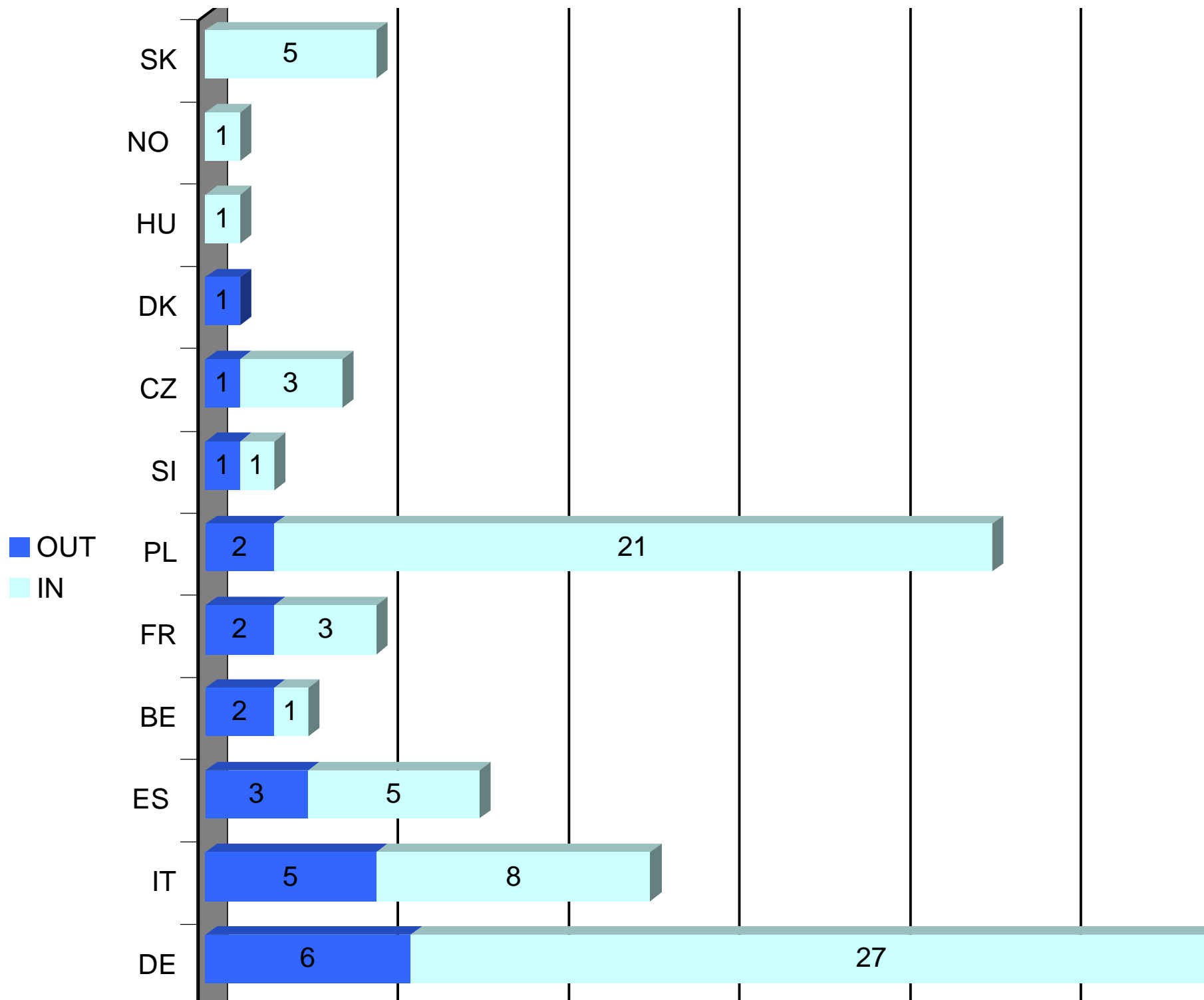



SE

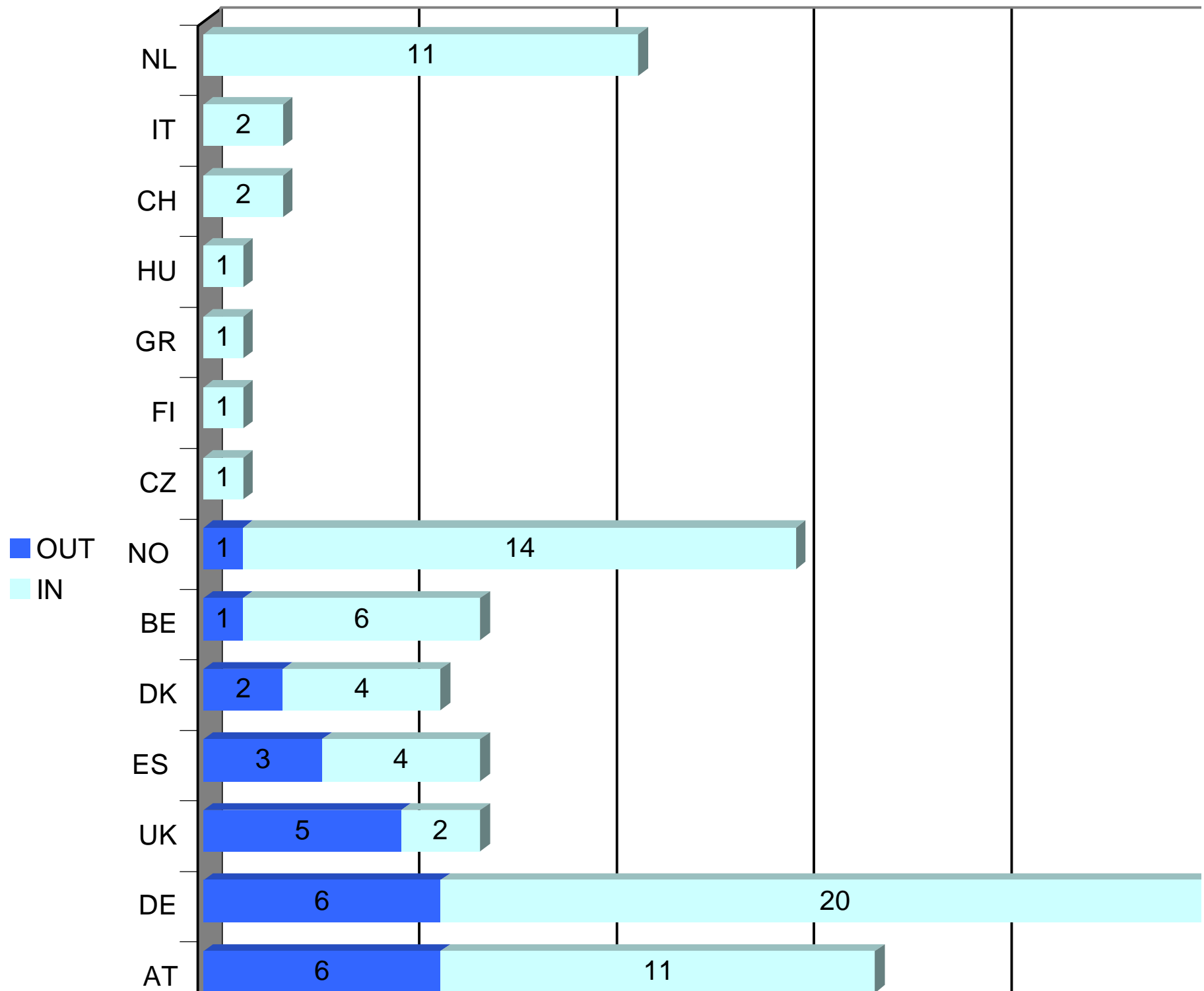

OK

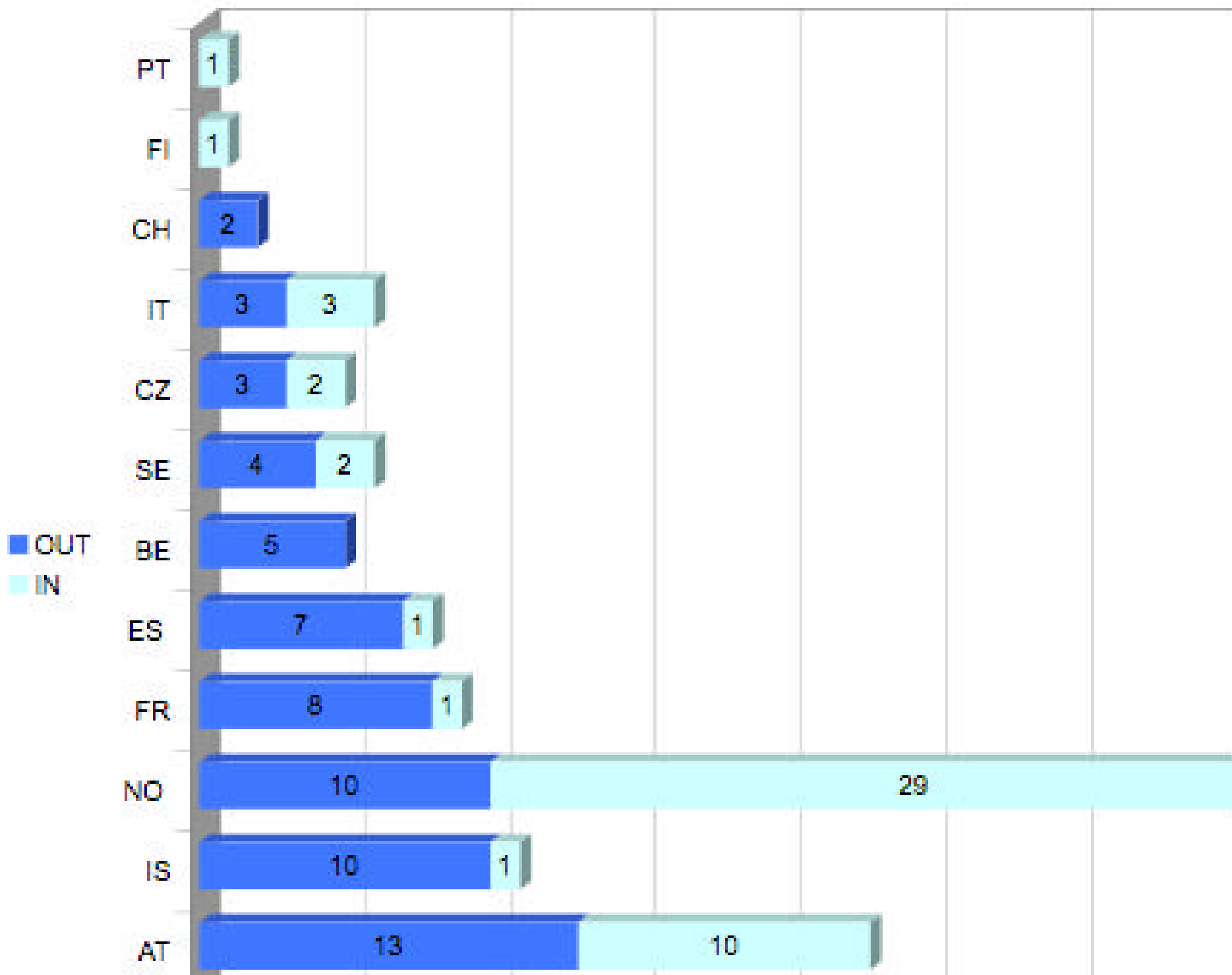

PL

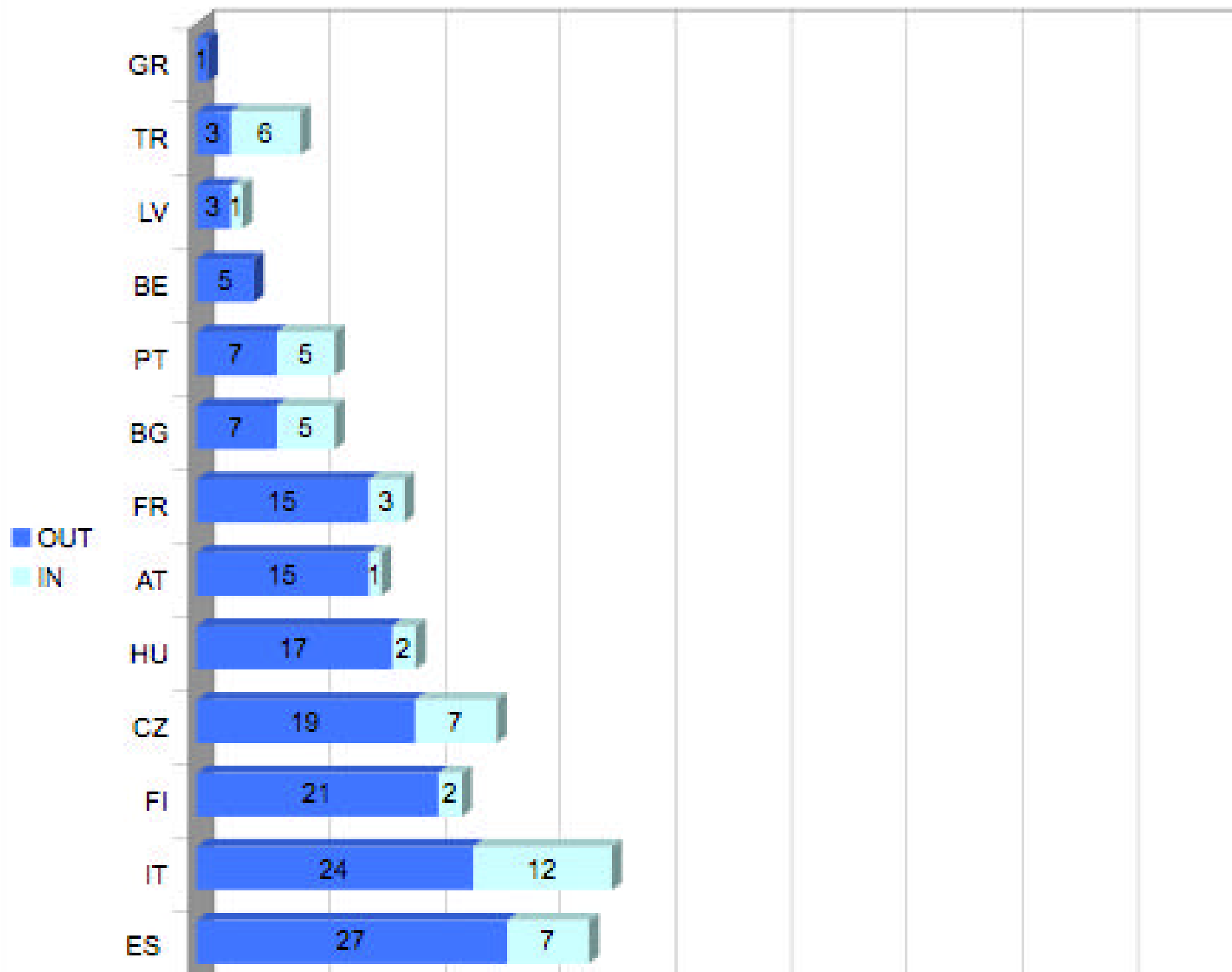

DE

OUT  
IN

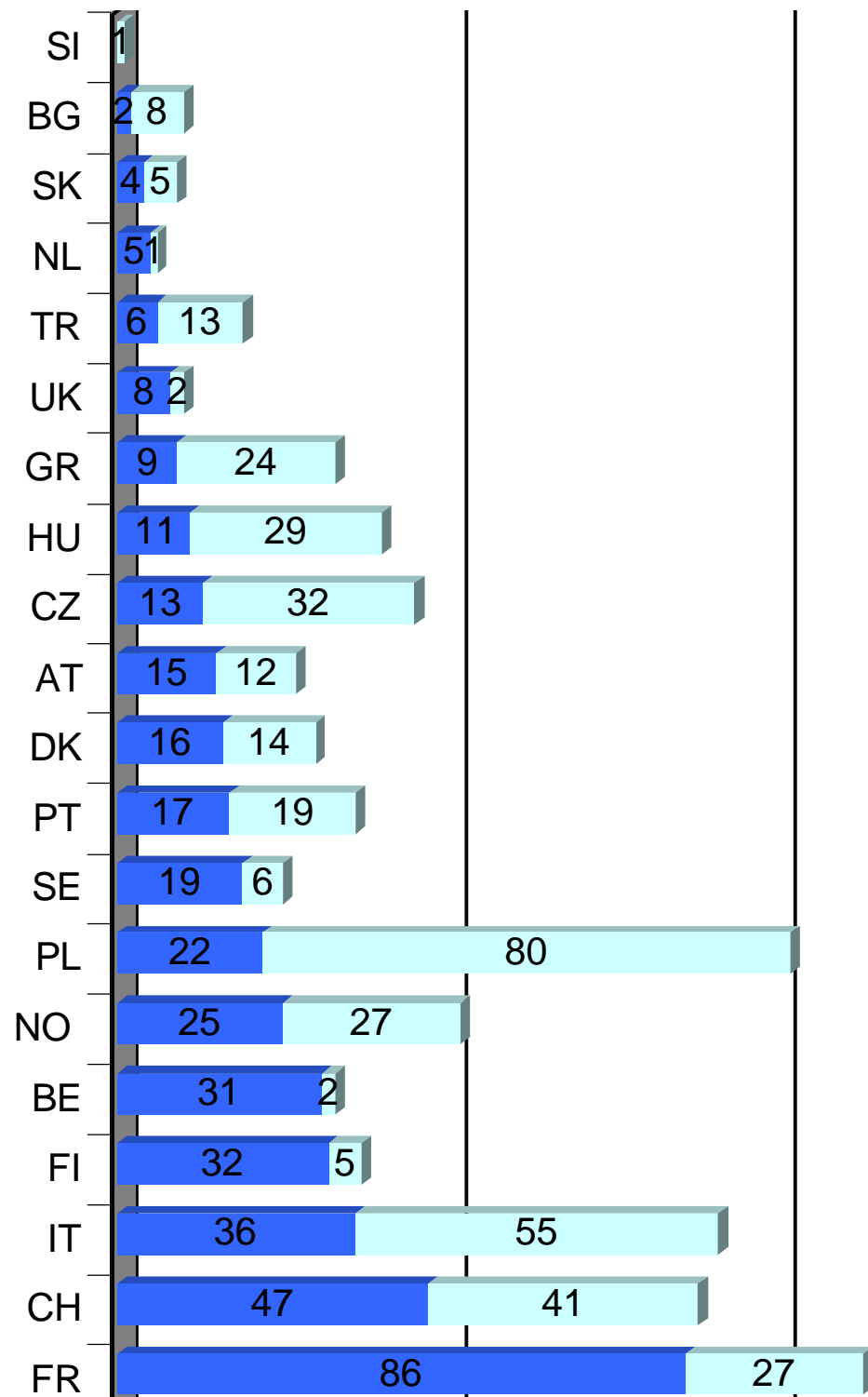

AT

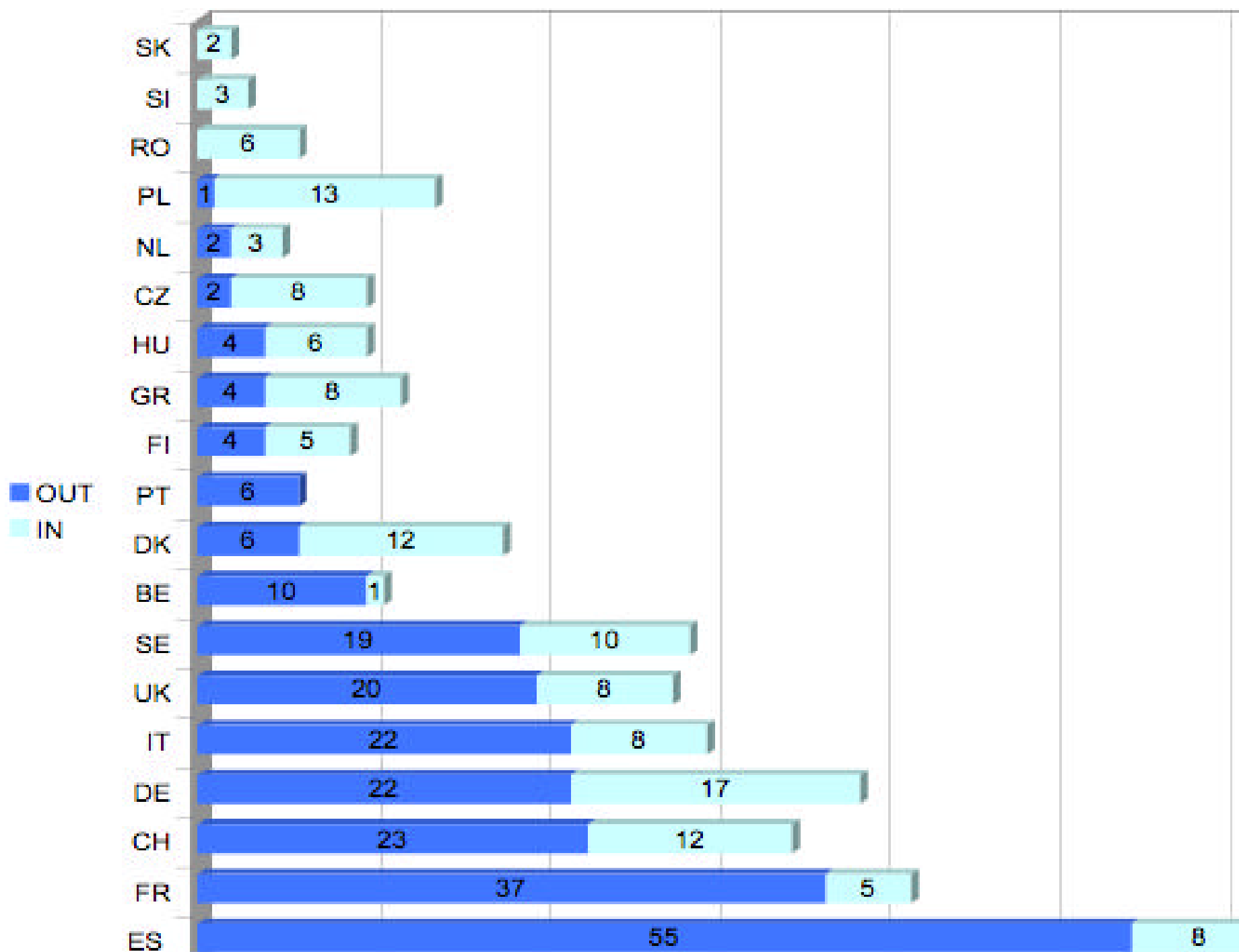

T

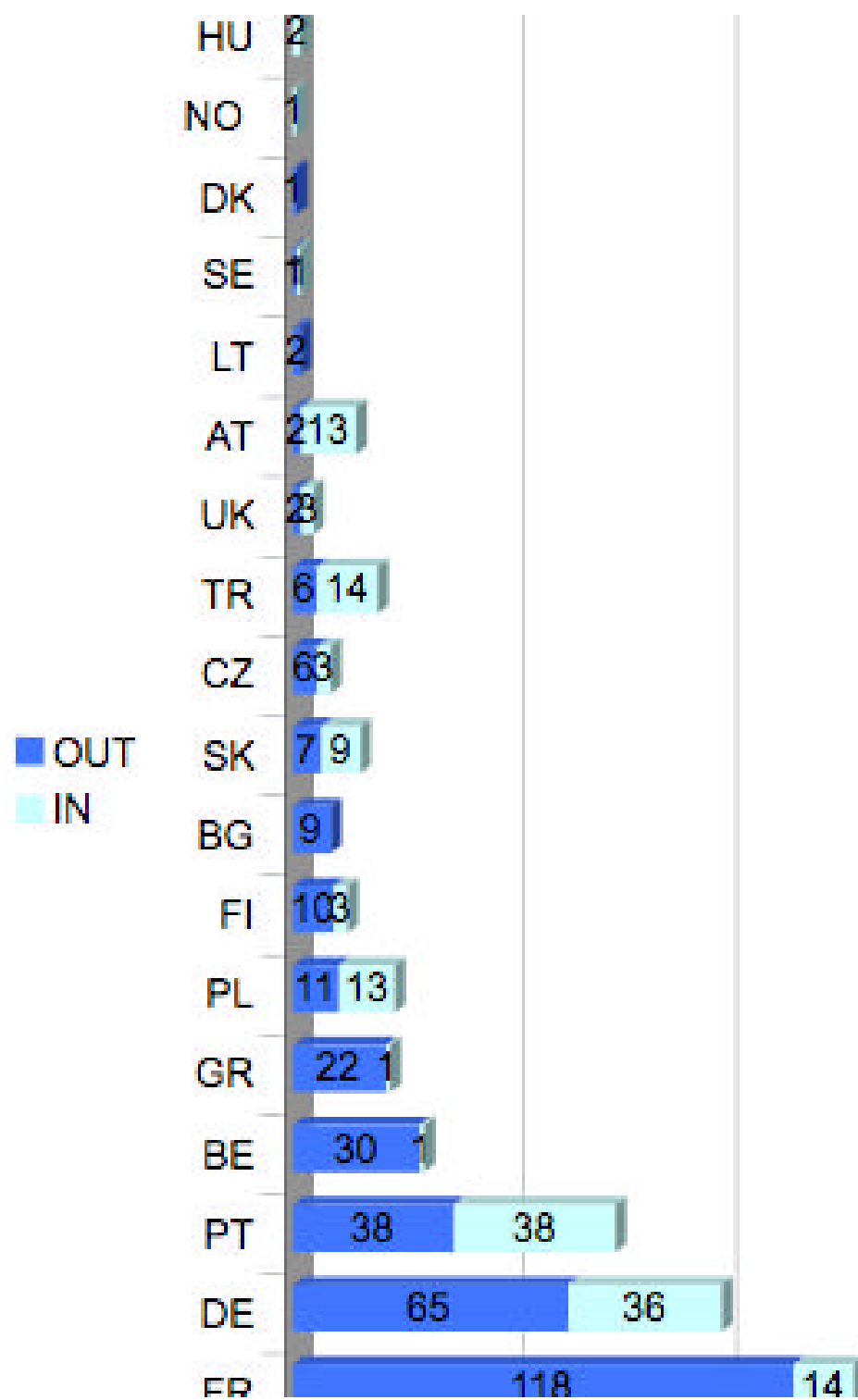

S

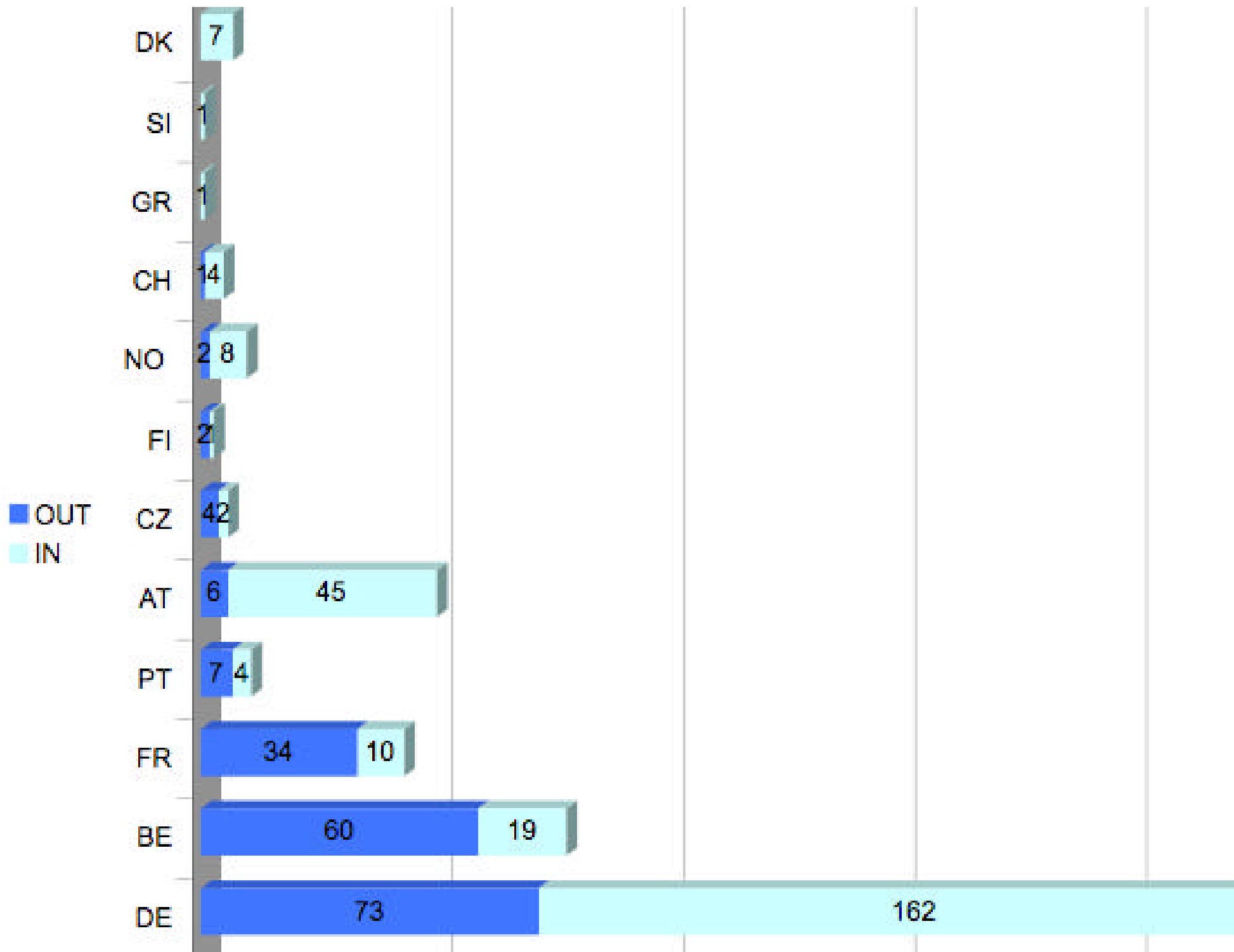

PT

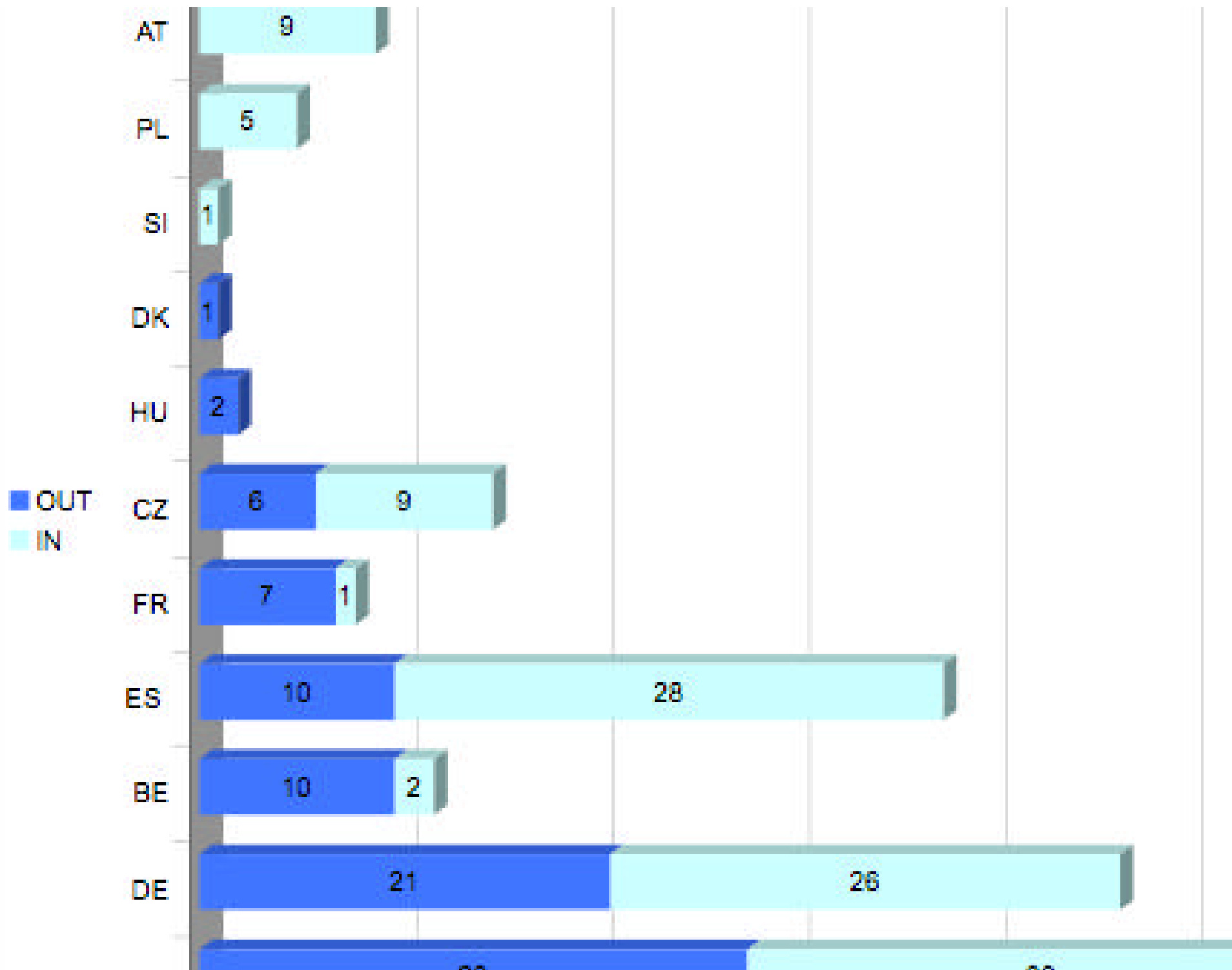



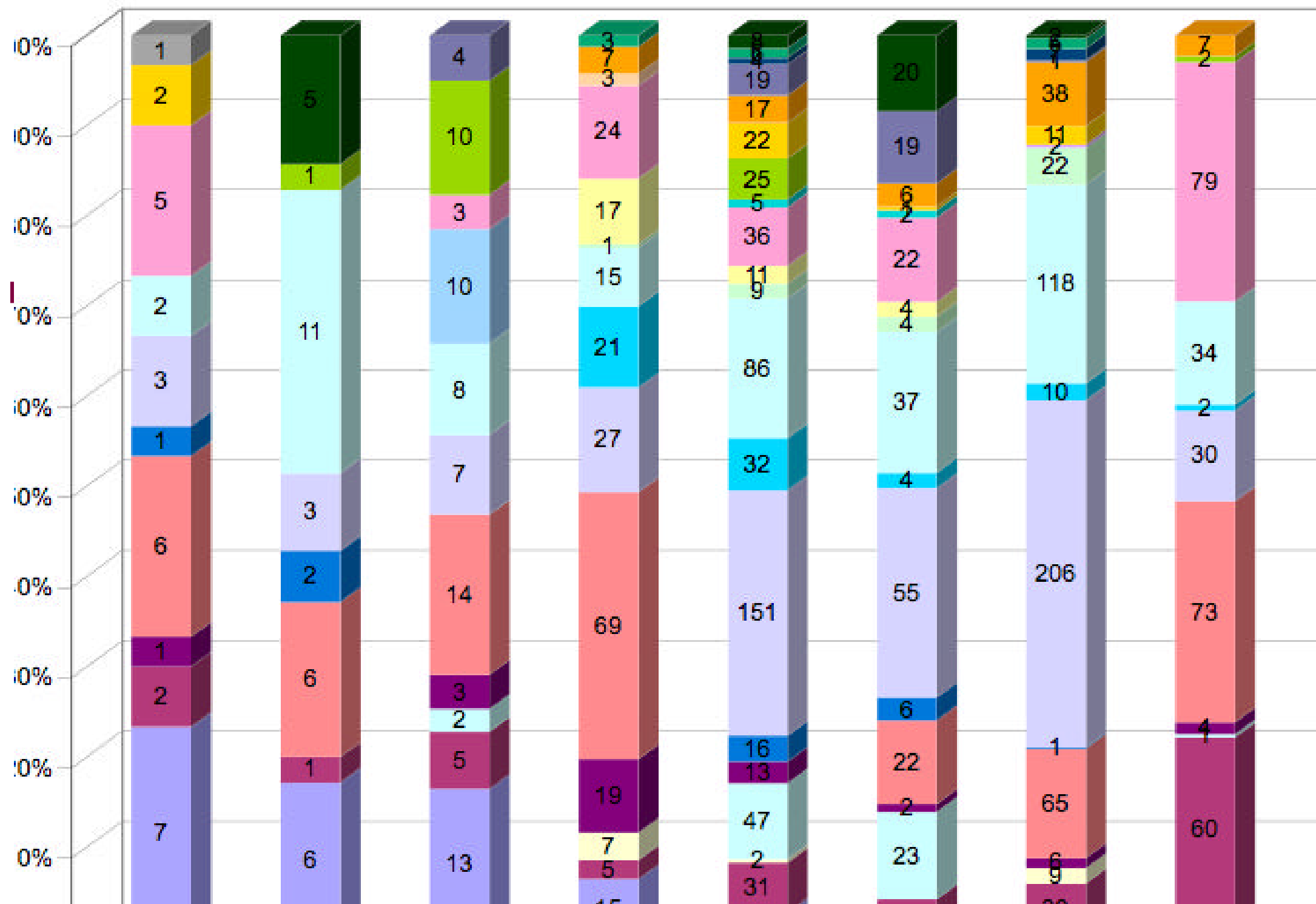

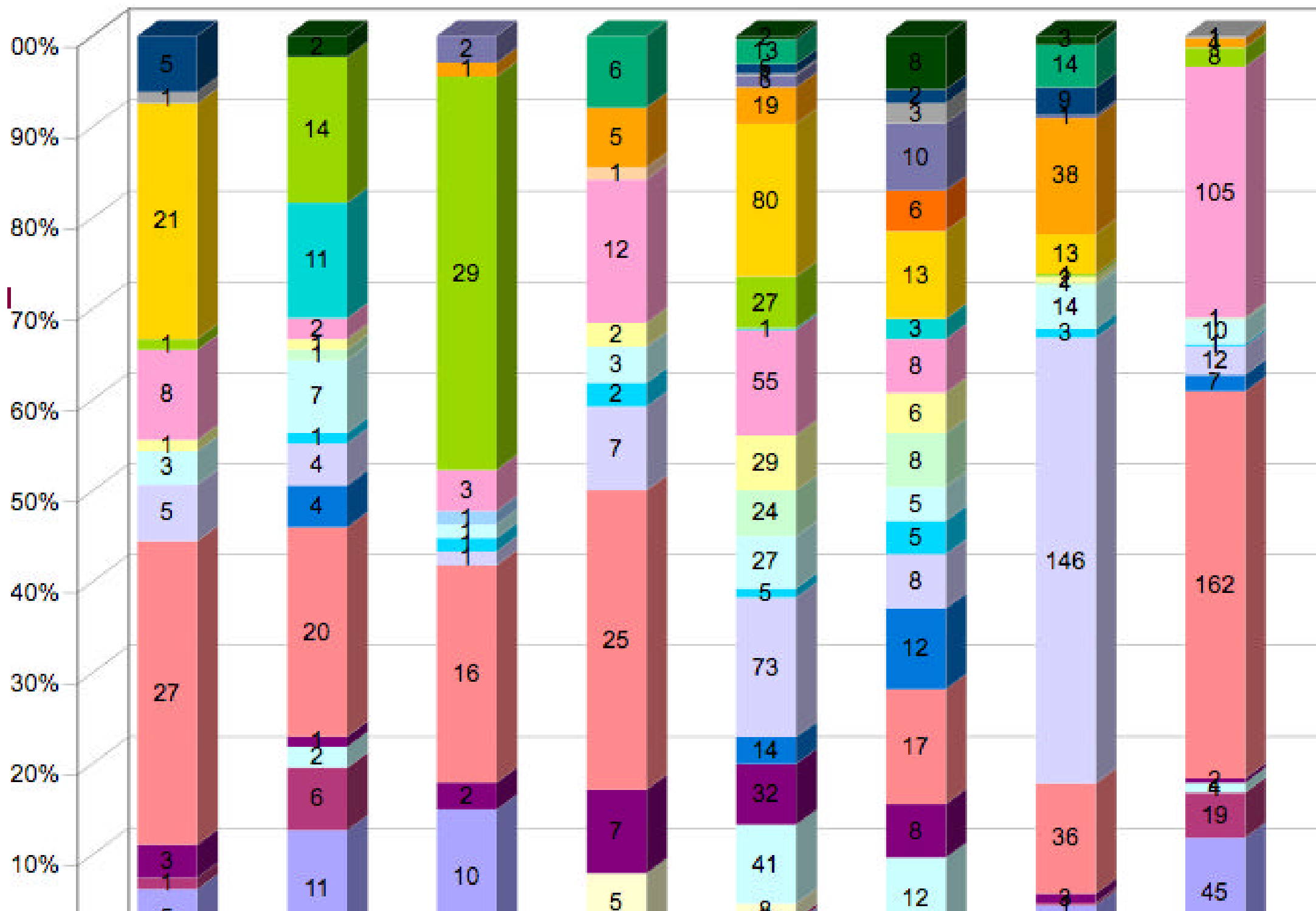

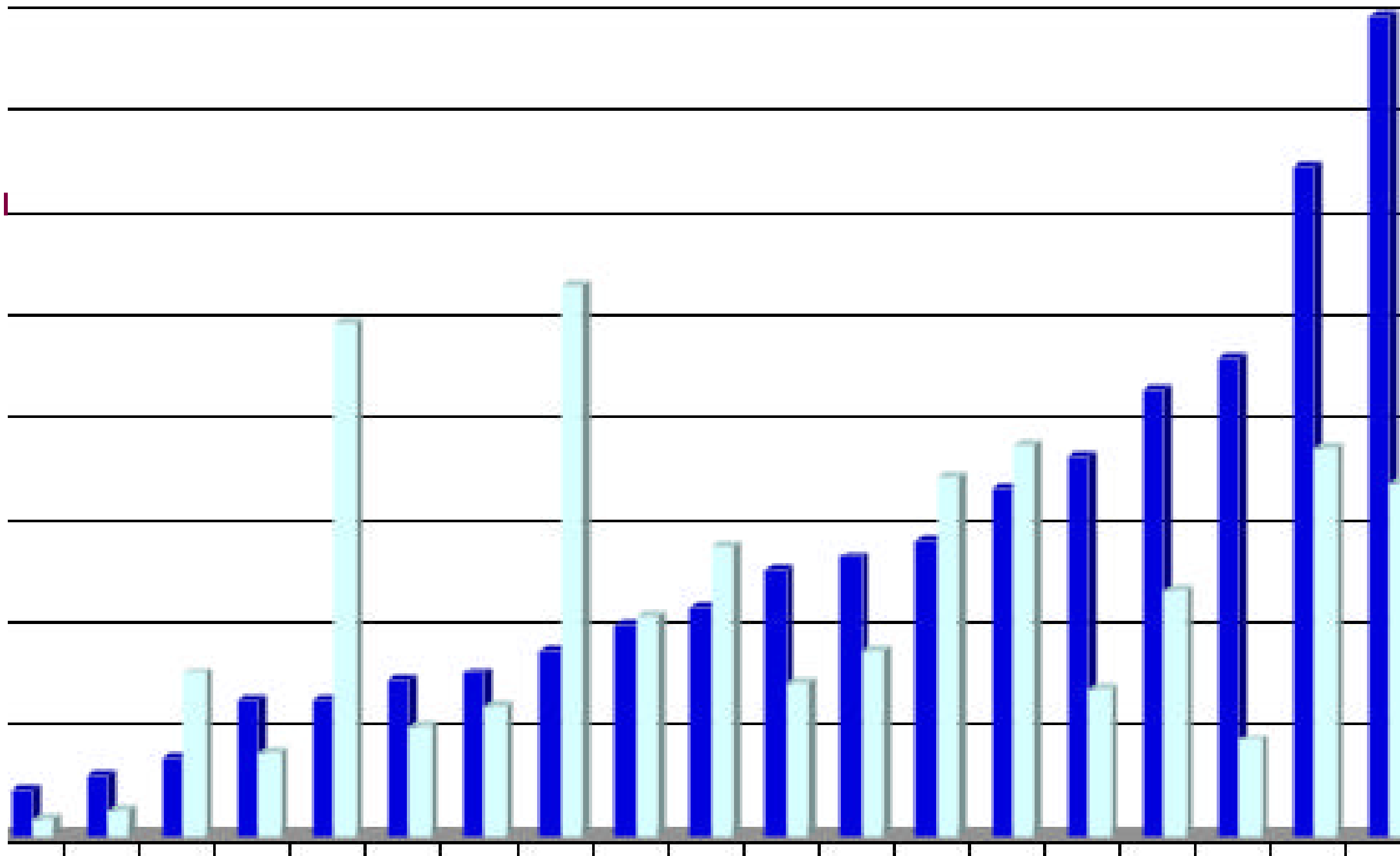

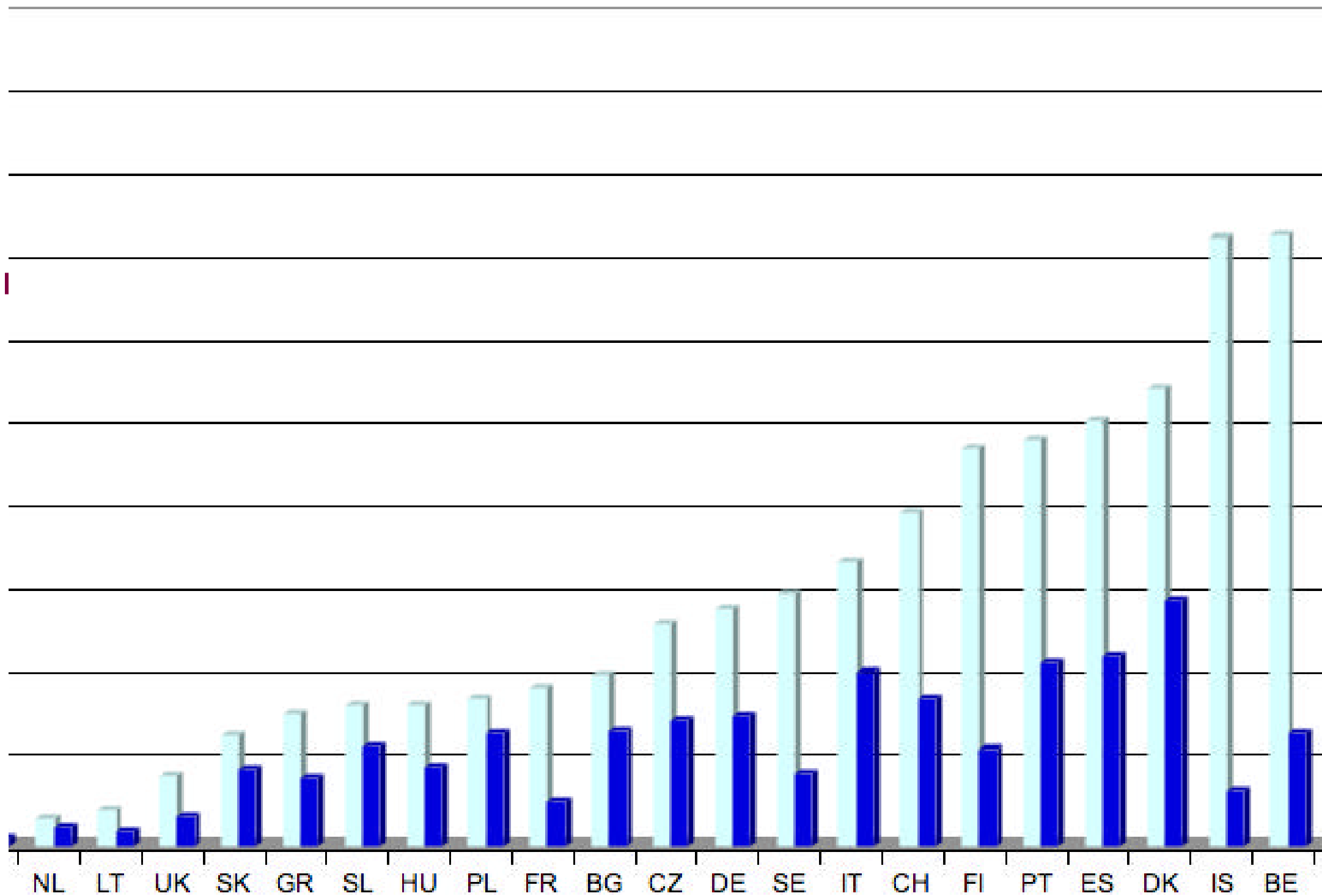

# Questions

---

There are large differences in :

International policy at

National level (money available ?)

Faculty level (enthusiasm of academics  
?)

Some countries are more attractive

# Conclusions

---

ECTS-MA represents a core to facilitate and strengthen bilateral agreements between universities by :

- giving up-to-date academic and administrative informations

- using easy access web tools to facilitate and promote mobility



Many thank to all members who have  
completed and will fill in the future  
these data to improve the quality of  
statistics



Introduction to  
ECTS-MA

Executive Board

Library of ECTS

Institutions and  
Coordinators

Austria · Belgium ·  
Bulgaria · Czech Republic ·  
Denmark · Finland ·  
France · Germany ·  
Greece · Hungary · Italy ·  
Netherlands ·  
Poland ·  
Portugal · Spain ·  
Sweden · Switzerland ·  
United Kingdom

Annual Meetings

Documents and Links

## Newsletters

Newsletter December 2007

Newsletter December 2006

Newsletter March 2006

*Newsletter Archive*

## Important Links

[Database for ERASMUS Exchange within ECTS-MA](#)

The database contains all important information on student exchange matters within the ECTS-MA group, such as contact persons, web links etc. It should be considered as work in progress and will be constantly updated by the members. (For a login for group members (to add and change data), [click here](#).)

### MEDINE

The Thematic Network on Medical Education in Europe (MEDINE) addresses educational, institutional and quality issues in European medical education within the framework of European initiatives. The project was carried out with the support of the European community 2005-2007.



**50 code - University code :**

Please select a university code

Please select a university code

AD-KAUNAS

AT-GRAZ23

AT-INNSBRU21

AT-WIEN01

AT-WIEN64

BE-ANTWERP01

BE-BRUSSELO1

BE-BRUXELO4

BE-GENT01

BE-LEUVEN01

BE-LIEGE01

BG-PLEVEN01

BG-ROUSSE01

BG-SOFIA11

BG-STARA-Z01

BG-VARNA03

CH-BASELO1

CH-LAUSANN01

CH-ZURICH01

# .. Administrative data

---

Fill in by people responsible for  
International exchange programs :  
Academic and/or  
Administrative

**Please fill in the following data about your university :**

Name of the  
university :

Université Libre de Bruxelles

Web link of the  
university :

www.ulb.ac.be

**Practical information Faculty/Institution of Medicine :**

Contact person  
(incoming students)

Mrs Monique LEONARD

E-mail :

erasmus.medecine@

Fax :

+32 2 555 67 98

Postal address :

Faculté de Médecine, ULB  
Campus Erasme - CP 610  
Route de Lennik 808  
B-1070 BRUXELLES  
Belgique

Contact person  
(outgoing students)

idem

E-mail :

idem

Postal address :

idem

# Complete administrative data

---

Fax :

**The  
announcement of  
lessons  
must be done**

☐ contact person  
☐ other, specify :

**Lessons are  
in during :**

☐ academic year ☐ several terms

**~~Approximative date of the beginning/end of the courses with exams :~~**

**Clinical  
sessions can be  
red :**

☐ yes ☐ no

**Application form and learning agreement :**

Online / paper :

Those forms

☐ contact person

Name :

E-mail :

Web link :

Name :

<input checked="" type="checkbox"/>	1	<input type="text" value="0"/>	<input type="text" value="1"/>	<input type="text" value="0"/>	0	<input type="text" value="0"/>	<input type="text" value="0"/>
<input checked="" type="checkbox"/>	0	<input type="text" value="0"/>	<input type="text" value="0"/>	<input type="text" value="0"/>	0	<input type="text" value="0"/>	<input type="text" value="0"/>
<input checked="" type="checkbox"/>	0	<input type="text" value="0"/>	<input type="text" value="0"/>	<input type="text" value="0"/>	0	<input type="text" value="0"/>	<input type="text" value="0"/>
<input checked="" type="checkbox"/>	0	<input type="text" value="0"/>	<input type="text" value="0"/>	<input type="text" value="0"/>	0	<input type="text" value="0"/>	<input type="text" value="0"/>
<input checked="" type="checkbox"/>	0	<input type="text" value="0"/>	<input type="text" value="0"/>	<input type="text" value="0"/>	0	<input type="text" value="0"/>	<input type="text" value="0"/>
<input checked="" type="checkbox"/>	0	<input type="text" value="0"/>	<input type="text" value="0"/>	<input type="text" value="0"/>	0	<input type="text" value="0"/>	<input type="text" value="0"/>
<input checked="" type="checkbox"/>	0	<input type="text" value="0"/>	<input type="text" value="0"/>	<input type="text" value="0"/>	0	<input type="text" value="0"/>	<input type="text" value="0"/>
<input checked="" type="checkbox"/>	0	<input type="text" value="0"/>	<input type="text" value="0"/>	<input type="text" value="0"/>	0	<input type="text" value="0"/>	<input type="text" value="0"/>
<b>71 agreements</b>	<b>63 INCOMING</b>	14 clinical rotations	49 studies	0 research	<b>7 OUTGOING</b>	2 clinical rotations	5 stud

[Back to home page](#)
[Save table data](#)
[Click here to download the full agreements table](#)

In  
n<sub>80</sub> - Out (n)

